7 - 10 August, 2008
Pragati Maidan, New Delhi, India

INDIA PACKAGING SHOW 2008 | FOOD TECHNOLOGY SHOW 2008 | PHARMA TECHNOLOGY SHOW 2008 | INDIA AUTOMATION SHOW 2008 | INDIA AIDC SHOW 2008

7 - 10 August, 2008
Pragati Maidan, New Delhi, India

INDIA CONVERTING SHOW 2008 | INDIA FLEXO SHOW 2008 | INDIA CORRUGATED SHOW 2008

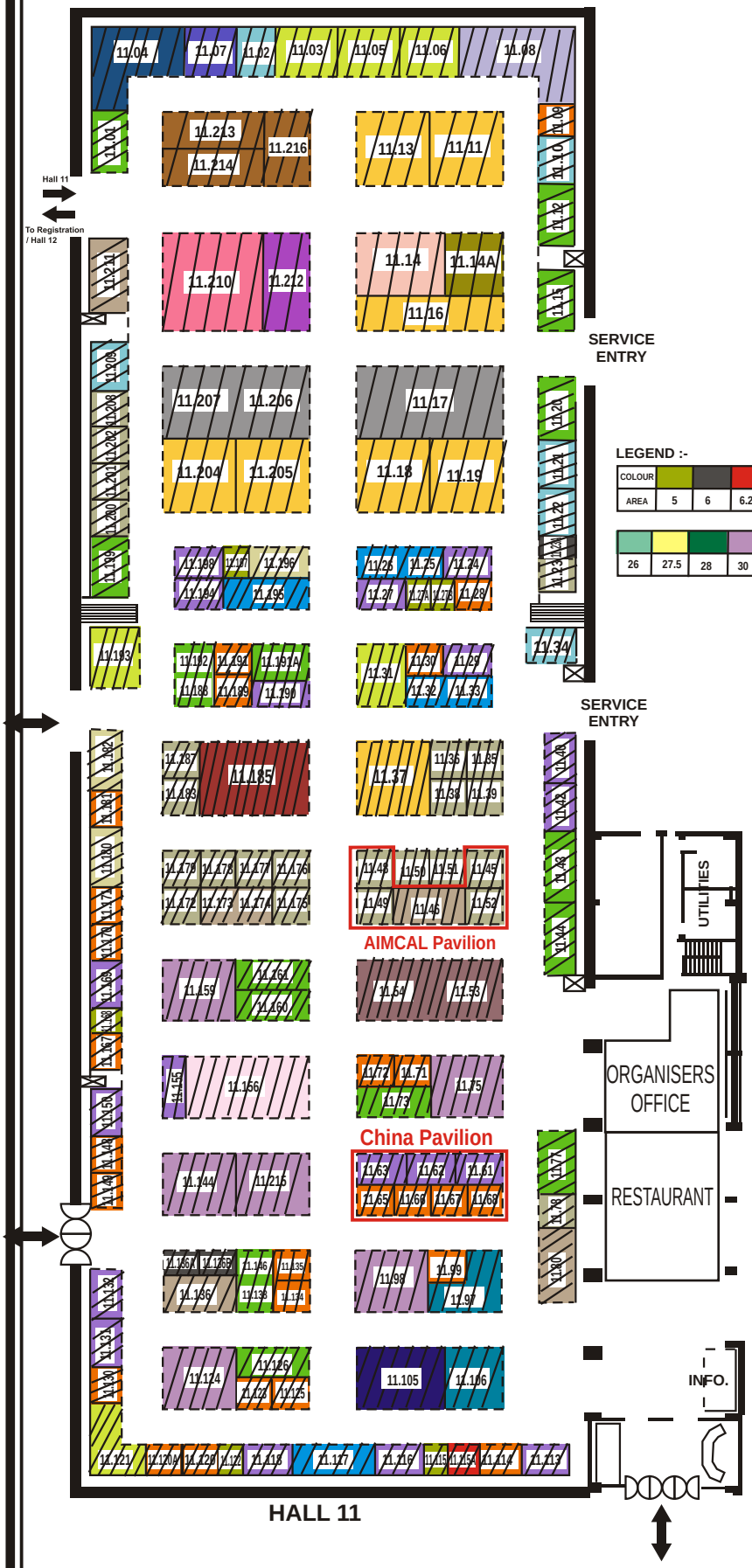

LEGEND :-

COLOUR																
AREA	5	6	6.25	7.5	9	10	12	12.5	15	16	17.5	18	20	22.5	24	25
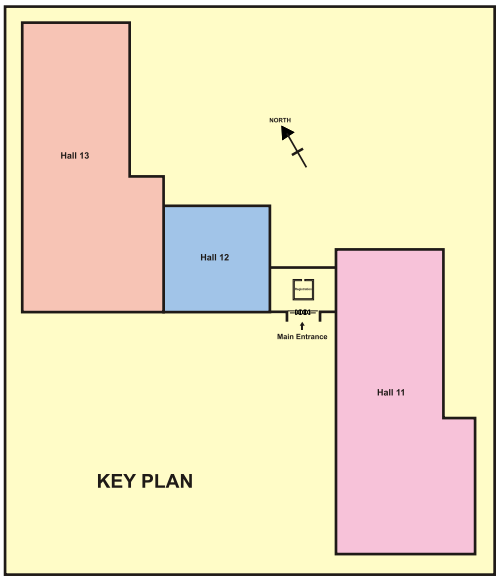
26	27.5	28	30	32	35	36	37.5	40	41	42	48	50	54	60	64	72	78